

The background is a detailed image of a marble slab. It features a complex pattern of veins in shades of grey, beige, and brown, running primarily vertically. The texture is natural and organic, with some veins appearing thicker and more prominent than others.

slabs

Wild Forest

APAVISA

Wild Forest

Wild Forest
Natural

Wild Forest
Polished

Wild Forest

Floor & Walls
Natural & Polished 6 mm

Polished 7,4mm

Decor 7,4mm



120x260
119,3 x 260,0 cm
46.97" x 102.4"



60x260
59,55 x 260,0 cm
23.45" x 102.4"



120x120
119,3 x 119,3 cm
46.97" x 46.97"



60x120
59,55 x 119,3 cm
23.45" x 46.97"

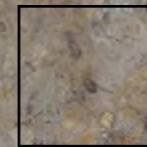

60x60
59,55 x 59,55 cm
23.45" x 23.45"



60x60
59,55 x 59,55 cm
23.45" x 23.45"

Wild Forest Grey Polished A + B + C



Floor and Walls 6 mm
Wild Forest Grey Polished A + B + C 120x260 G-3495





Block A



Block B



Block C

Wild Forest Grey Polished Mix / Natural Mix



Floor And Walls 6 mm

Wild Forest Grey Polished Mix 120X260 G-3459

Wild Forest Grey Natural Mix 120X260 G-3397

Wild Forest Grey Polished Mix 60X260 G-3459

Wild Forest Grey Natural Mix 60X260 G-3397

Wild Forest Grey Polished Mix 120X120 G-3459

Wild Forest Grey Natural Mix 120X120 G-3397

Floor And Walls 7,4 mm

Wild Forest Grey Polished 60X120 G-1442

Wild Forest Grey Polished 60X60 G-1298









Wild Forest Decor Polished



Floor And Walls 7,4 mm

Wild Forest Decor Polished 60x60

G-1314

Decor 7,4mm

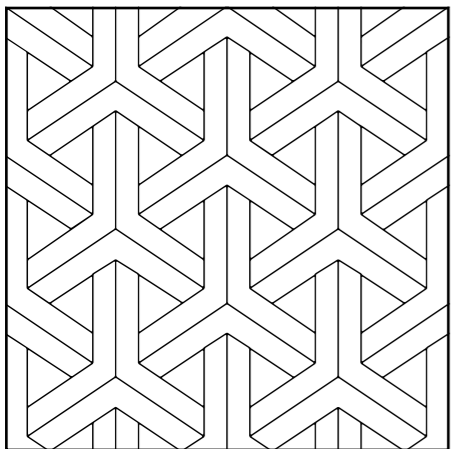

60x60
59,55 x 59,55 cm
23.45" x 23.45"

Verify placement of the piece in your installation. The relief has position.
Verificar colocación de la pieza en su instalación. El relieve tiene posición.



slabs

APAVISA

www.apavisaslabs.com

Ctra. Castellón – San Juan de Moró, hm.7,5 - 12130 SAN JUAN DE MORÓ (Castellón) Spain
Tel. +34 964 701 120 - Export Fax +34 964 701 067 - Fax Nacional 964 701 195 - info@apavisa.com